

MT ROUSE NEWS & VIEWS



CELEBRATING 5 YEARS



With thanks to Christopher Cook Constructions for sponsoring
this newsletter's colour front page.

Penshurst Progress Association

ABN 35 622 662 815

president@penshurstprogresss.org.au

Committee of Management:

Ama Cooke – Chairperson 0402 870 738

Brian O'Brien - Secretary

Don Adamson - Treasurer

Tom Cooke, Sue Jellie & Jeff Jellie

Next Meeting - Wednesday 23rd August 2023 7.30pm Penshurst Memorial Hall

Good afternoon everyone,

The Spring has sprung, or actually the plum tree has sprung little pink flowers. I noticed them on Sunday morning but not on Saturday. The weather has 'turned' according to my senses, which is a relief, even if it continues to rain and be cool the way it did last year.

How are you all? I am under observation by a variety of swan photos that Tom keeps creating. I've hung them over the venetians on the study window so that I can look at them and smile (the cygnets have gone from fluffy grey balls to small woolly swan-ets (my word)). This has nothing to do with the Progress Association, but my mind is more focused on cake, than serious conversation. This is the first newsletter of our 6th year, and what a busy year it was. I will not dissect it, just say that the town did get quite a lot of Progress and we all should consider donning out thinking caps about where we want to go from here.

1) To all you lovely native gardeners, we have the Napier Waller Green Space to decorate with flowers and shrubs. Drop in to the site for a moment and let your imagination work on the challenge, then email or phone me. For me it's more of a problem, as I'm not a gardener. My mother looks at an empty space and waves her green fingers and life springs into abundance (with some serious hard work from her and Tom). I once 'weeded' every plant out of her

garden, leaving the weeds (unintentionally), and she banned me for life. I was in my early 20's at the time, I think, but she's not forgotten, and neither have I. Now I just admire, and try not to sneeze.

2) Marten Chin from the SGSC will be at the Progress Association meeting tonight (Wednesday) to discuss tree planting across Penshurst, and the Mt Rouse Management Plan. I have asked him for a street plan of Penshurst to share with the newsletter next fortnight. Some streets will truly benefit, while other locations get a tree here or there. More trees are good for the oxygen content, with serious thought to fire mitigation and fire tolerant/resistant types (thank you CFA).

We hope to see you at the meeting. 7.30pm with the SGSC being first on the agenda.

Wishing you a great fortnight,
Ama Cooke PPA



**Proudly
supporting
21 projects
this year**

**\$44,000
awarded
across our
community**

Our *Ripple Effect* Grants support projects that make a significant and positive change in our region.



Find out this year's successful projects at engage.wannonwater.com.au/grants

Have an idea for next year? Follow our grants page for the next round application dates.



Weird Jokes

A ham sandwich walks into a bar and orders a beer, bartender says "sorry, we don't serve food here."

What do you call an alligator detective?
An investi-gator.

Why did the scarecrow win an award?
Because he was outstanding in his field.

There are two muffins baking in the oven. One muffin says to the other, "Phew, is it getting hot in here or is it just me?" The other muffin says, "AAAAHHH!! A TALKING MUFFIN!"

Why shouldn't you write with a broken pencil? Because it's pointless.

If athletes get athlete's foot, what do elves get? Mistle-toes.

What did the policeman say to his belly-button? You're under a vest.

What kind of ghost has the best hearing?
The eeriest.

MOUNT ROUSE & DISTRICT HISTORICAL SOCIETY

We aim to preserve and nurture our local History

Last week the Historical Society had a query about the publishing date of a Recipe Book, titled *Dunkeld Pre-School Recipe Book* as shown in the photograph below. It was 'Wholly Set Up and Printed by The Penshurst Free Press At Bell Street, Penshurst'. No date is given.

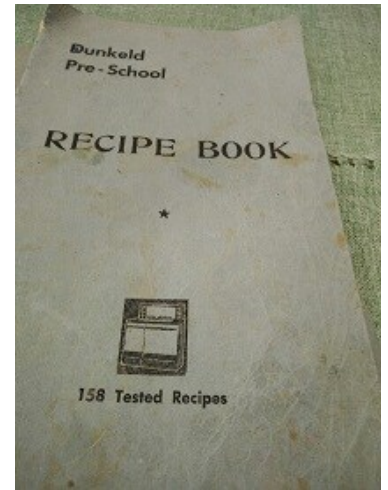

So far inquiries have not been successful. We would like to establish the date of printing and some background as to how the book came about. It is thought that it is connected to the Soldier Settler History of that area and may have been compiled and organized to print by the wives of Soldier Settlers of the time, sometime in the 1950s, 1957?

If anyone can help us, we would love to hear from you. Please ring Secretary, Joy Doherty on 0408 360 801 or email: mtrousehistorical@gmail.com

Thinking back to recipes in ounces and pounds, I thought of the old weight scales shown in the photograph below that I inherited from my mother-in-law, Ruby Doherty, and the Menzies Fruit Cake she made for us each shearing. Today, the cake only tastes the same when I use the old scales to do the weighing, so, my granddaughter and I used her Great Nan's scales to make the cake last school holidays. If you have a similar appliance or recipe



that you can't do without, we would like to hear from you.

Line Dancing

at the Penshurst Hall

Starting from August 27th, this event will be held on the last Sunday of each month at 3pm.

People of all ages and skill levels are welcome.

We kindly request a gold coin donation to help cover the cost of hall rental.

If you have any favourite songs or special requests, please text them ahead of time to Ali at 0429 952 458.



Pregnancy scanning

Nathan Rentsch • Penshurst

spotonscanning.com.au



APPLY NOW!

Your community group or club can apply for bottles, bags and prize packs to support your events and initiatives.

Apply by 30 September

engage.wannonwater.com.au/sponsorship



DP Pest Control

Daniel van Someren

Owner/operator

0458 062 220

License Number : L010422



For Sale

Non-Treated Pine Offcuts
Fire Starters

20-25kg bags \$7.00

Contact Garry, Caramut
Mobile: 0490 856 461

Caramut and District Garden Club



Acanthus Oyster Plant. The magnificent summer flowers of the *Acanthus mollis* can grow nearly head-high. The flower looks like an oyster, hence the common name. The plant is common in Eastern Mediterranean countries and usually seen growing in woodlands and olive groves. The info says the soil must be well watered and rich to promote rapid growth. Mine only has rain water. Any open, sunny aspect or partly shaded position will do. Mine faces east against a wall and surrounded by other plants. I was surprised to find lots of seedlings growing under plants or in the open ground. Had wondered why the plant was growing further out from its original position.

The photo shows a shooting seed with the long tap root. The original plant can be divided and the sections planted out. Too much like hard work to me especially

after seeing all the sprouting seeds.

There have been a few frosts and the temptation is to "tidy up" the burnt sections of the plant. DON'T as if there is another frost after, it burns more of the plant which would eventually die. The burnt section will prevent further damage.

The next meeting of the Garden Club is on 12th September at 10 am at 191 King St. Hamilton.

On Tuesday 10th October, the Garden Club is to have a bus trip to Camperdown and Warrion Cottage Nursery. Cost is \$75 which includes bus fare Bus fare, morning and afternoon tea and lunch at the Hampton Hotel. Here we have a selection of 8 items, vegetarian and gluten free included. Menu to be circulated on the bus.

Itinerary:

Trotters Coaches (Hamilton) leave Hamilton picking up passengers at the Hamilton Uniting Church Car Park, 7.00am.

Penshurst in front of Book Shop, 7.30 am.

Caramut in front of the Caramut hotel, 8.00am

Woolsthorpe in front of the Woolsthorpe Hall, 8.30am.

Warrnambool at Bunnings Car Park, 9.00am.

Arrive Camperdown Botanic Gardens approximately 10.00am. Morning tea, meet some Timboon Garden Club members, look around the Gardens.

Visit a local garden. This is yet to be confirmed.

Lunch at the Hampton Hotel Camperdown at 12.30. The menu will be circulated during our trip so passengers can select their lunch. This will then be phoned in to the Hotel so our lunch will be ready for us.

Travel to Warrion Cottage 2.30pm. Afternoon tea provided.

Reverse trip home.

Members are asked to bring the money for the tickets. If you would like to go and not a member, please contact Marita on 0439 669 839 and hopefully there will be a spare seat for you.

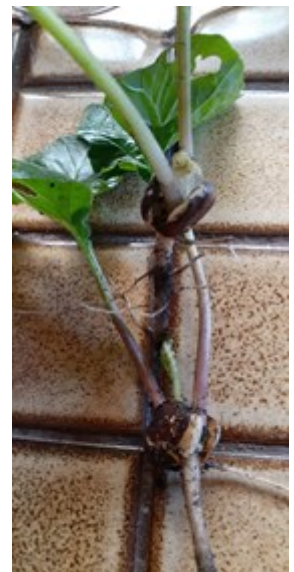

Have a wonderful time working in the garden which will warm you up on cold days



Dan Tehan MP
Member for Wannon

House of Representatives - Parliament of Australia

2nd August 2023

Dear Community Member

2023-24 VOLUNTEER GRANTS NOW OPEN

I am writing to invite you to apply for funding under the 2023-24 Volunteer Grants round.

Groups such as yours contribute so much to our local community and make Wannon a great place to live, work and raise a family.

These grants can be used to buy small volunteer equipment or reimburse volunteer fuel, transport, or training costs. Community groups can apply for between \$1,000 and \$5,000.

The Grant Opportunity Guidelines for the 2023-24 Volunteer Grants opportunity have now been published on the GrantConnect website. [Click here for guidelines.](#)

If you are interested in applying, please submit the Wannon 2023-24 Expression of Interest Form and return it by 5:00 pm, Friday 15 September 2023, to 190 Gray Street, Hamilton VIC 3300 or by email.

After the close of Expression of Interest, all applications will be considered by a Local Community Consultative Committee, which recommends nominations to the Department. The Department is then responsible for assessing the recommendations of the Local Community Consultative Committee.

Successful applicants are expected to be announced in April 2024.

If you have any further questions or queries, please do not hesitate to contact my office on **1300 131 692.**

Yours sincerely

Hon Dan Tehan MP
Member for Wannon

73 Kepler Street, Warrnambool VIC 3280

Telephone 03 5561 6405

Email: dan.tehan.mp@aph.gov.au

Parliament House, Canberra ACT 2600

Telephone 02 62777111

Website www.dantehan.com.au

Authorised by:

Dan Tehan MP | Liberal Party of Australia |
190 Gray Street, Hamilton VIC 3300

Community Bank
Dunkeld & District

Bendigo Bank

Supporting your
community

NEW BRANCH MANAGER

We are pleased to announce the appointment of Jack Oswald as the new Branch Manager at Community Bank Dunkeld & District.

Jack has been employed by Bendigo Bank for 7 years, commencing at the Hamilton Branch, progressing through the ranks as a Lender at Portland branch, before being promoted to his current role as Branch Manager at the Willaura/Lake Bolac branches.

Jack has lived most of his life in Hamilton, so is no stranger to the area and more particularly the Glenthompson/Dunkeld Football Netball Club, where Jack has played regularly for many years.

Please join us in making Jack welcome to Community Bank Dunkeld & District. He will commence duties on Monday 28th August.



Term Deposit

4.90%_{p.a.*}

12 month term deposit.
Invest from \$5,000.

*Rate valid from 11 August 2023 and subject to change. Interest paid at maturity. See our website for T&Cs, fees and TMD. Consider whether this product is appropriate for you before making a decision to acquire it. Bendigo and Adelaide Bank Limited AFSL 237879. (186 1706-186 7924) (08/23)

B

TERM DEPOSITS – NEW RATES!

Secure your savings and grow your money with a fixed 12 month term deposit rate of 4.90% p.a.* or a fixed 6 month term deposit rate of 4.20% p.a.* 🌱

Did you know that you can simply set up a term deposit via e-banking online or through our Bendigo Bank app? 📱📺

Learn more via our website 🖱️📺
www.bendigobank.com.au/TD

(Fixed term rates effective 11 August 2023 and is subject to change. Interest paid at maturity. Terms, conditions, fees and charges apply. TMD available on our website. Online application only available to individual e-banking customers. This information does not consider your financial objectives or needs. You should consider whether this product is appropriate for you. Bendigo and Adelaide Bank Limited ABN 11 068 049 178 AFSL/Australian Credit Licence 237879.)

5576 5270

Friendly faces and helpful staff ...

**Penshurst Liquor &
Grocery Store**

Open 7 days

Opening Hours:

Monday - Friday

7am - 7pm

Saturday

8am - 6pm

Sunday

8am - 5pm

80 Bell Street, Penshurst



Sandwiches & lunch packs available

Order your meat, fresh fruit & vegetables
by phone for collection at your convenience

Groceries - Bread - Frozen Foods

Beer - Wine - Spirits

Penshurst's News Agency



PENSHURST Post Office

**BANK@POST/ BILL PAY@POST
WORKING WITH CHILDREN &
PASSPORT/ TAX FILE APPLICATIONS
STATIONERY, CARDS, WRAP
WESTERN UNION
TOYS/GIFTS & GIFT CARDS**

Ph/Fax 5576 5220

31 Martin Street



My grandmother's tears

It was one of those podcast things that I was listening to in the car. The interview was called 'The bookbinders luck' and it was with Dominic Riley.

Part of the interview went like this.

A woman brought her bible in to be repaired and Dominic patiently explained the process of reparation.

"We can repair the pages, invisibly with Japanese paper, we can resow and bind the cover and when we get to the front cover itself, I can remove these stains."

At this the woman slammed her hand down on the counter. She was so angry with me and I didn't know why.

And she said

"I don't want you to touch those stains.

This is my grandmother's book.

She died in the camps.

My mother survived and those are my grandmother's tears."

A few things to draw out of this very poignant and touching story.

Our book binder Dominic learnt on that day to ask a simple question.

'Do these stains mean anything to you?' It's not hard and it doesn't cost anything, but sensitivity and wisdom is a necessity. Always ask and be prepared to listen.

Secondly, what looks like a mess and might well be perceived as something to hide away and/or be discarded, can actually be priceless. Like the grandmother's tears, it could be irreplaceable.

Finally tears are an ethereal gift. They are authentic and beautiful. In the case of the family bible they are all that the grandmother could offer her descendants. They came without cost, they are intimate and profoundly personal. Sometimes in life they are all we have to offer. From the grandmother's perspective it may not have seemed like a lot, but from her family's perspective ... Those stains continue to be the symbol of overflowing and unending love.

Fr. David Oulton p. 0435 867 040 droulton72@gmail.com

Penshurst Social Gathering

Maybe you're new to Penshurst. Maybe you've lived here a while. Maybe you'd like to meet new people or just enjoy a night out. Whatever your reason, why not come along to a Penshurst relaxed & friendly social gathering.

All welcome - all ages.

When: Friday September 15

Time: 6:30pm

Where: Penshurst Hotel Bistro

Buy your own food and drinks at the venue. Please RSVP to **Jacqui 5576 5102**



***** Bookings are essential *****

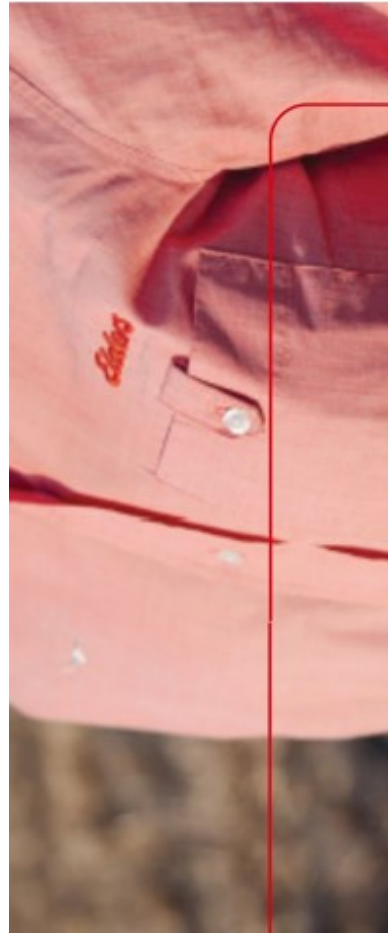

ELDERS HAMILTON

Proud to be a supporter of the Penshurst community

BRANCH MANAGER & RURAL

REAL ESTATE

Lachy Patterson 0407 704 684

WOOL

Andrew Howells 0418 846 291
Kate Methven 0488 415 883
David Whyte 0407 347 203

State Wool Manager

Lachie Brown 0409 645 915

LIVESTOCK

Aaron Malseed 0407 782 286
Jordy Anthony 0407 649 925
Dillon Dawson 0438 054 593
Steve McLeod (Agent) 0419 836 203
Ashley Crow (Agent) 0419 711 405

STUD STOCK

Ross Milne 0408 057 558

100 Portland Road,
Hamilton P. 03 5551 5700
E. hamilton@elders.com.au
elders.com.au



FARM SUPPLIES

Ryan Gerrig 0439 699 110
Jason Callaway 0417 710 401
Damon Hiscock 0439 671 046
Rob Browne 0427 315 793
Rod Evans 0498 750 125
James Whyte 0458 322 094

AGRONOMY

Gabby Redpath 0438 903 123

RURAL REAL ESTATE

David Peardon 0408 528 050

RURAL BANK

Agribusiness Relationship Manager

Annie Giblin 0428 518 534

SALES SUPPORT

Ann Hiscock 5551 5700
Wendy Kerr 5551 5700
Annalease Dohle 5551 5700
Maggie Craig 0427 976 179

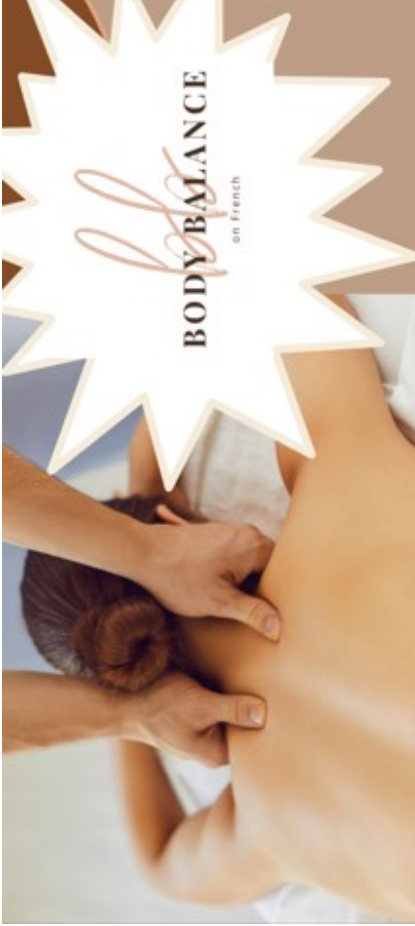

What Are The Benefits Of Remedial Massage?

Here a just a few -

- Encourages blood flow
- Increases the range of joint motion
- Releases tight and overworked muscles
- Treats a wide range of health disorders
- Helps manage overall pain and injuries
- Relieves tight muscles
- Reduces stress
- Relieves muscle tension, particularly in the neck and shoulder region

Remedial massage is a hands on therapy which aims to treat muscles that are damaged, shortened, tense or immobile. This treatment is used to identify and repair damaged areas of the body, whilst aiding the body's own healing process. Depending on the injury or desired outcome, the pressure can be of deep intensity, or it can be more soft and shallow. Remedial massage is different to other forms of gentle relaxation massage. A remedial massage therapist undergoes extensive training to gain advanced knowledge of anatomy and physiology. It is used for the prevention and management of injuries, particularly soft tissue injuries.

Book Now



SCAN HERE

13 French St, Penshurst and 36A Thompson St, Hamilton - mob 0407 835 479

MEDIA RELEASE

SOUTHERN GRAMPAINS SHIRE COUNCIL



August 17, 2023

COUNCIL ASKS COMMUNITY TO CONSIDER EV CHARGING STATION LOCATION

Southern Grampians Shire Council is commencing community engagement to determine the location of the EVIE Networks EV Charging Station in Hamilton. Earlier this year, an EV charging station was installed in Hamilton, east of the Beersheba Memorial Park and directly west of the Hamilton Uniting Church. Following installation, Council received requests for the charging station be relocated. Following those conversations, Council have been working with EVIE Networks to explore suitable alternative locations. Council is now asking the community to consider three options which have been identified and approved as suitable by both EVIE Networks and Council.

Southern Grampians Shire Councillor CEO Tony Doyle said EVIE Networks have assessed the Hamilton CBD for alternative sites. "There are several things to consider when choosing a charging location and a number of potentially great locations in the CBD had to be dismissed due to road safety concerns, private land ownership, power issues or accessibility.

"We now have three potential locations to put forward and we ask that the community consider these options and vote for what they believe to be the most appropriate location for the EV charging station in Hamilton," said Mr Doyle.

The potential locations are:

Hamilton Place; behind Hamilton Visitor Information Centre
Thompson Street; directly opposite the Shell Service Station
EV Charger remains in current location.

"The Hamilton Place location, behind the Visitor Information Centre, provides safe access for drivers while charging. It is close to the Hamilton CBD, has no drainage issues and is Council owned land. Thompson Street, opposite Shell, is also close to the CBD, has large bays and presents an opportunity to re-line mark to manage safety requirements, but it is a high-traffic area on a main arterial road.

"It is up to the community to guide Council on the preferred option, and we ask as many people as possible to please take two minutes to complete the survey," said Mr Doyle.

Southern Grampians Shire was allocated two EVIE Networks Electric Vehicle Charging Stations as a part of the Destination Charging Across Victoria state government program; one each in Dunkeld and Hamilton.

To vote for your preferred EV Charger location, please visit Council's website and the [Have Your Say page](#). The survey is now open and closes on 30 August 2023.

Media inquiries: Courtney Smith, 0499 807 922, cosmith@sthgrampians.vic.gov.au



Penshurst Store



Amanda & Cam Wilson
0439 941 942

Pop into the store and try some of our delicious pies, pasties and sausage rolls. Freshly baked bread, cakes and slices.

Treat yourself to an Amanti coffee or Hot Chocolate and browse our everchanging giftware and local produce.

Phone orders and payments are welcome.

Monday - CLOSED

Tuesday to Friday - 7.30am - 2.00pm

Saturday - 8.00am - 2.00pm

Sunday - CLOSED

Café/Bakery

110 Bell Street, Penshurst

penshurststore@gmail.com

CHRISTOPHER COOK CONSTRUCTIONS

Ph: 0417 100 243

Fax: 5576 5267



**HIA Reg CB-U 6214
DB-U 5109**

**112 Bell Street
Penshurst Vic 3289**



westernAG

The Best in Agronomic Advice

**KNOWLEDGE
INNOVATION
RELIABILITY
COMMITMENT**

- Agronomy Services
- Farm Production & Planning Management
- Seed & Fertiliser Supply
- Crop & Pasture Protection Products
- Animal Health & Nutrition
- General Merchandise
- On Farm Deliveries

Western AG's core objective is to provide high quality production advice and to supply competitively priced inputs to assist clients to grow the business profitably.

Western AG Hamilton - T: 03 5579 5900

Tim Wilson (Branch Manager) 0429 168 020

Matt Barber (Senior Agronomist) 0488 298 170

Damien Goodman (Agronomist) 0427 159 462

Geordie Elliott (Nutrition & Production) 0438 874 587

Meg Todd (Animal Health) 0437 772 861

Western AG Willaura - T: 03 5354 1585

Glen Gray - 0439 541 036

A PAGE TO SHARE RECIPES

Freeze ahead choc-mint cheesecake

Prep Time 8h 45 mins Cooking Time 5 mins Serves 10

INGREDIENTS

350g packet frozen Sara Lee Chocolate Cake
3 x 118g packet Nestlé Aero Mint chocolate
300ml carton thickened cream
150ml double cream

1 tsp peppermint extract
Green liquid food colouring, to tint
35g Nestlé Peppermint Crisp bar, broken
into shards
After dinner mint chocolates, to decorate
Darrell Lea Minty Crunchy Chocolate Balls
Milk Chocolate, to decorate

Mint cheesecake

250g packet cream cheese, at room
temperature, chopped

185ml (3/4 cup) thickened cream
160ml (2/3 cup) sweetened condensed milk
1/2 tsp peppermint extract
Green liquid food colouring, to tint

**Chocolate fudge
sauce**

200g dark chocolate,
finely chopped
185ml (3/4 cup)
thickened cream
1 tbsp golden syrup



METHOD

Step 1 Line a 7.5cm-deep, 8 x 27cm (base size) loaf pan with baking paper, allowing the paper to overhang the sides.

Step 2 Cut the cake in half crossways. Stand 1 half on its side, cut-side up, and trim 1cm off the cake base. Repeat with the remaining half. Place the halves, icing-side up, in the base of prepared pan. Use the cake offcuts to fill any gaps.

Step 3 To make the cheesecake, use electric beaters to beat cream cheese in a bowl until smooth. Add the cream, condensed milk and peppermint extract. Beat until well combined. Add colouring to tint mixture green. Beat until evenly coloured. Pour over cake base. Smooth surface. Place in freezer for 2 hours or until firm.

Step 4 Meanwhile, make the fudge sauce. Place all sauce ingredients in a small saucepan. Cook, stirring, over low heat until melted and smooth. Set aside for 1 hour or until cooled completely

Step 5 Transfer 1/4 cupful of fudge sauce to a microwave-safe jug. Cover and set aside. Pour 1/2 cupful of the remaining sauce over the cheesecake layer. Smooth the surface. Top with Aero, trimming to fit, then pour over 1/2 cupful of the remaining sauce. Top with Aero, trimming to fit. Pour over the remaining sauce and smooth the surface. Place in the freezer for 6 hours or overnight to set

Step 6 Use electric beaters to beat the thickened cream, double cream and peppermint extract in a bowl until soft peaks form. Add colouring to tint green. Beat until firm peaks form.

Step 7 Microwave the reserved fudge sauce on High for 20 seconds or until runny. Set aside to cool slightly. Half-fill sink with hot water. Place base of pan in water for 20 seconds. Transfer the cake to a serving plate. Top with the mint cream and Peppermint Crisp shards. Decorate with mint chocolates and balls. Drizzle over the fudge sauce to serve.

Penshurst Hair Design

will be on holidays from Tuesday
11th July to Tuesday 18th July



Opening Days

**Tuesday,
Thursday
Friday &
every second
Saturday
10am - 2pm
By Appointment**

For appointments please ring

Mobile: 0417 511 177



Penshurst Shed



*The Shed is Open
Come and visit
Saturday &
Tuesday 10am - 4pm*

**Open to everyone - Saturday
Contact**

Tom Cooke 0488 557 345

For more information



DAN TEHAN MP
FEDERAL MEMBER FOR **WANNON**

As your representative in the Federal
Parliament, listening to your views
about our local area is my priority.

Please do not hesitate to contact
me if I can be of assistance:
190 Gray Street, Hamilton or
1300 131 692



1300 131 692 dan.tehan.mp@aph.gov.au dantehan.com.au

DanTehanWannon dantehan

Authorised by Dan Tehan MP, Liberal Party of Australia, 190 Gray St, Hamilton VIC 3300.

Mount Rouse Puzzler

Across:

2: A way of doing something or of achieving a desired result.

4: Located on or toward the outside of something.

7: A raised area on the skin that contains clear liquid and that is caused by injury to the skin.

10: A confused or messy state.

12: The direction that is to your right when you are facing the rising sun.

13: The set of ideas and beliefs of a group or political party.

14: Tired and ready to fall asleep.

16: Based on a form of government in which the people choose leaders by voting.

18: A box that slides into and out of a piece of furniture (such as a desk) and that is used to store things.

20: A usually white substance that grows on the surface of things in wet, warm conditions.

23: The true situation that exists.

24: Equipment that is used for a particular purpose.

25: A small, round, soft red or black fruit with a single hard seed in the middle.

Down:

1: A small restaurant where you can get simple meals and drinks (such as coffee).

3: Valuable people or things.

5: To set in a box.

6: The action of returning something to a former owner, place, or condition.

8: To say that (something) will happen in the future.

9: To address as mister.

11: An event at which a person or group practices an activity (such as singing, dancing, or

acting) in order to prepare for a public performance.

15: A printed and often folded sheet of paper that is usually given to people for no cost.

17: To do an activity with others and try to do better than they do.

19: The wife, mother, sister, or daughter of a sultan.

21: To place goods or cargo on transportation.

22: A natural flow of water that is smaller than a river.

Last Fortnight's Crossword - Across: 1 advise, 4 smelly, 7 keening, 8 crowds, 11 hulking, 13 profuse, 14 neat, 15 blueberry, 16 crown, 17 scattered, 21 robust, 23 sheepish, 24 buoyant.
Down: 2 island, 3 hurried, 5 feeling, 6 homely, 7 kittens, 9 booster, 10 incoherent, 12 moonshine, 18 authority, 19 uptight, 20 around, 22 broken.

Community Meetings

Boram Boram Cemetery Trust

- Contact Jeff Jellie 0407 781 407 or Sue 0418 141 301

Caramut & District Garden Club

- 2nd Tuesday monthly at 10 am. See Garden Notes for venue.

Penshurst Hospital

- Combined Churches service 3rd Tuesday every month in W.J. Lewis wing at 11 am.
- Penshurst Hospital Ladies Auxiliary, 3rd Tuesday each month, Sheppard Room 1.30 pm.
- Residents, Relatives & Carers group, Tuesday bi-monthly, 1:30 pm.

Penshurst Social Support Group

- WDHS meets every Thursday; for Exercise, Activities, Outings and General chit chat. Join us for lots of fun & laughter at Senior Citizens Centre, French Street - **COVID Permitting**. Please contact Fiona Social Support Group Coordinator on 03-5551 8381 Or @ WDHS on 55518683

Mt Rouse & District Historical Society

- Courthouse open 1st Saturday each month 9.30 am to 12.30 pm.
- Meeting 4th Sunday in January, March, May, July, September and November, 2pm at the Court House. Phone Phil 0458 766 250.

Friends Yatmerone Reserve

- Meeting 2nd Tuesday every second month, commencing February at Volcanoes Discovery Centre 7.30 pm. New members welcome.

Lions Club of Penshurst & District

- 1st Friday dinner meeting. 3rd Tuesday business meeting, each month at 8 pm at Penshurst Memorial Hall, 21 Martin Street. penshurst.vic@lions.org.au

Penshurst Book Club - meets 3rd Tuesday each month at 2pm. Contact Ruth Pihl on 0490418313



AmbulanceVictoria

The Penshurst Branch is staffed by local Ambulance Community Officers (ACOs).

Ambulance Victoria is regularly looking for local ACOs. If you are interested in becoming an ACO or would like further information, please email penshurst.teamleader@ambulance.vic.gov.au

Penshurst Bowls Club

- Pennant Season (October - February) meets 1st Thursday at 7.30pm Alaister 0427 555 973
- Off Season 1st Tuesday at 7.30pm.

Penshurst Pony Club Rally

- 1st Sunday each month. Phone Jenni 0409 962 969

Penshurst Senior Citizens

- meet last Tuesday monthly, 4 pm at club rooms in Bell Street.
- Novelty Bingo, last Tuesday of month Feb - Nov at 2.15 pm.
- Cards & social afternoon, 2nd Wednesday monthly at 2pm

Penshurst Church Services

Bethlehem Lutheran Church Tabor

Service every Sunday 10.00am

Penshurst Anglican Church

5pm Mass 4th Sunday each month

For further details contact Janet Kelly on 0475685946 & Fr. David Oulton 0435867040

St Andrew's Uniting Church Penshurst

2nd & 4th Sunday
11am Service

St Joseph's Catholic Church Penshurst

1st Sunday No Service
2nd Sunday Mass 8.30am
3rd Sunday Lay Service 8.30am
4th Sunday Mass 8.30am
5th Sunday Mass 8.30am

Fun for the kids

I SPY

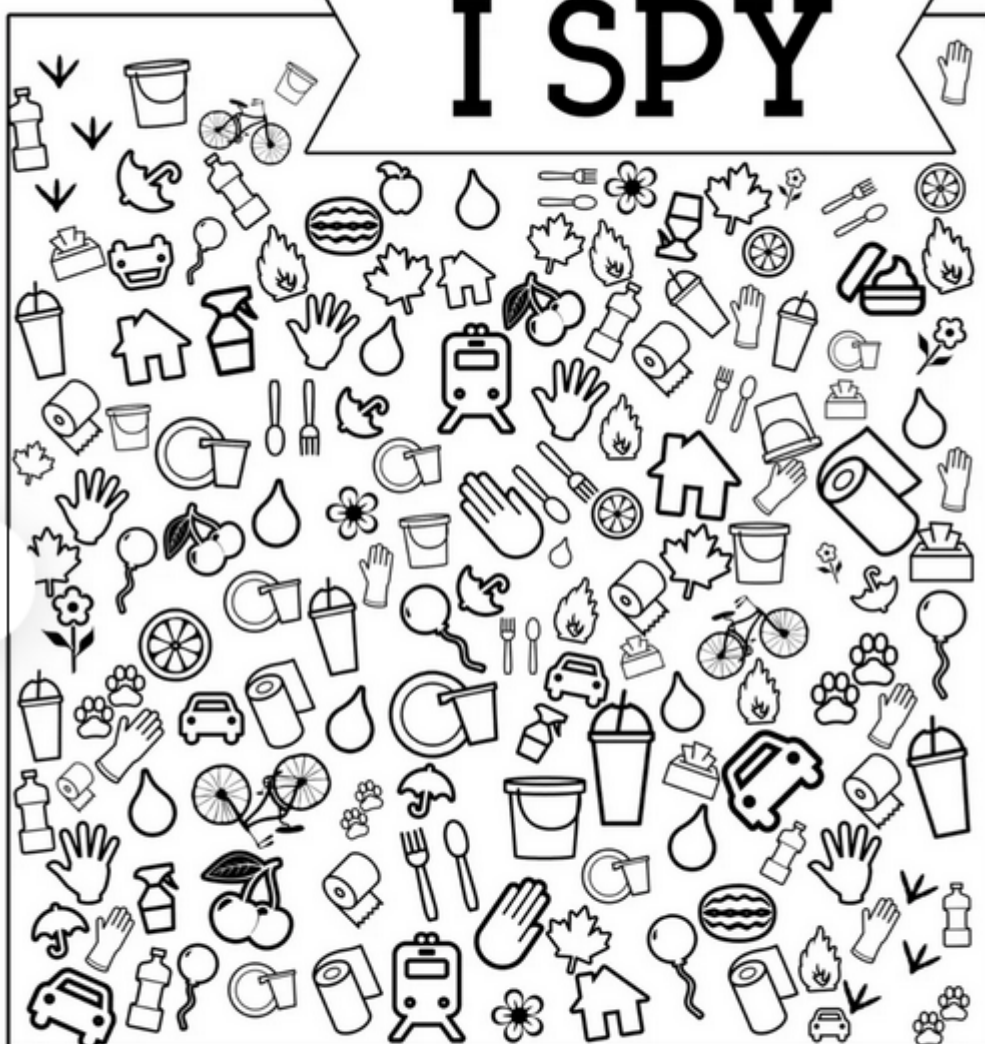

Can you find all the words below in the puzzle? There are a couple more that I did not add to the list. It's amazing what you can find when you really look closely at something.



Hid

Lamb

Sook

Lizard

Hoe

Zoo

Sob

Dog

Tow

Frog

Grow

Farm

Mall

Moose

Wag

Owl

My

Rat

Bet

Aft

Hid

Try

Hob



In one way and out another. Can you find your way through the maze?

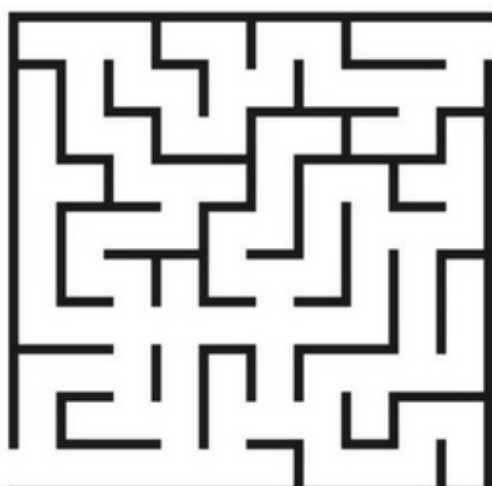

Find a word



Mobile Library
Will be visiting Penshurst
every Thursday fortnight
3.00 - 4.00pm

Outside the Hall in Martin St

Dates for August 31st
& September 14th & 28th

Phone: 5573 0470

www.sthgrampians.vic.gov.au/library

LIKE US ON FACEBOOK
GREATER HAMILTON LIBRARY

Mt Rouse News & Views
Community Newsletter



Sponsor our colour front page

Would you like to sponsor the colour front
 page of our community
 newsletter?

Other pages can be sponsored too.

Cost is \$22 per page per issue.

All profits earned by advertising in this
 newsletter help the Progress Association
 achieve and support community projects.

For more information
 contact Ama 0402 878 738

Published by **Penshurst Progress Association Incorporated**

ABN 35 622 662 815

"Mt Rouse News & Views Community Newsletter"

is the registered business name of the Penshurst Community Newsletter

Registered Address: 46 Watton Street, Penshurst 3289

DEADLINE FOR SUBMISSIONS — Saturday 2nd September 2023

The newsletter will be published on Wednesday fortnightly and we would appreciate
 submissions at the earliest possible time within the fortnight but no later than the
 Saturday immediately prior to the Wednesday of publishing.

Editor : Ama Cooke

All correspondence to: mtrousenewsletter@gmail.com

F R E E N E W S L E T T E R F O R T N I G H T

Also available in colour online at

<http://www.penshurstvictoria.com.au/Penshurst%20Newsletter.html>

Newsletter Advertising Rates (Per Issue)

Full page \$20 + GST **1/2 page** \$10 + GST **1/3 page** \$7.50 + GST
1/4 page \$5 + GST **Business Card** \$3 + GST